

## INTERNAL QUALITY ASSURANCE CELL AMALA QUALITY FORUM (2025 - 2026)



**AMALA INSTITUTE OF MEDICAL SCIENCES, THRISSUR**  
(Affiliated to the Kerala University of Health Sciences)

## AMALA QUALITY FORUM

The Amala Quality Forum functions under the supervision of the Internal Quality Assurance Cell (IQAC) and serves as a collaborative platform to promote quality enhancement, innovation, and continuous improvement across all institutional domains.

The Forum is chaired by the Principal, with active participation from Management Representatives and Faculty Members, and is coordinated by the IQAC Coordinators to ensure that all initiatives are strategically aligned with the institution's quality policies and objectives.

The Forum comprises of Champions (Criterion Heads) and Co-Champions (Support Staff Representatives) representing various key areas and NAAC criteria. These members play a vital role in planning, implementing, and monitoring quality initiatives, promoting best practices, and ensuring outcome-based improvements within their respective domains.

Through participatory leadership and collective engagement, the Amala Quality Forum fosters a culture of excellence, transparency, and accountability – strengthening the institution's internal quality systems and sustaining continuous institutional growth.

**Dr. Deepti Ramakrishnan**  
Vice Principal &  
IQAC Coordinator

**Dr. Betsy Thomas**  
Principal &  
IQAC Chairperson

**Fr. Julious Arakkal CMI**  
Director

## ORGANOGRAM OF IQAC

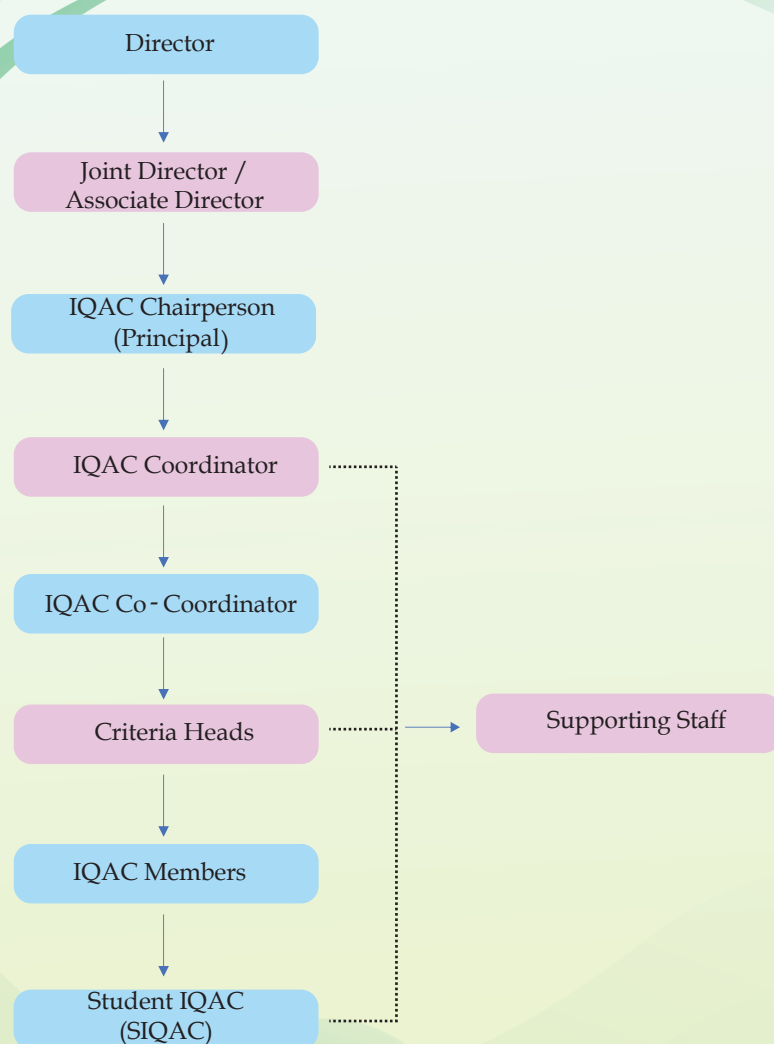

## List of Members

### **IQAC Chairman :**

**Dr. Betsy Thomas, Principal, Professor of OBG, AIMS, Thrissur**

### **IQAC Coordinator :**

**Dr. Deepti Ramakrishnan, Vice Principal, Professor of Pathology, AIMS, Thrissur**

### **IQAC Co-Coordinator :**

**Dr. Neeraja B, Assistant Professor, Dept. of Forensic Medicine, AIMS, Thrissur**

**Criteria I  
Infrastructure  
Criteria Head : Dr. Nithin Paul E.**

- Members :**
1. Dr. Sruthy Sugathan
  2. Dr. Vishnuprasad C V
  3. Dr. Anjana Sunny
  4. Mrs. Ancy T A(Tutor)

**Criteria II  
Teacher profile and teaching learning  
Criteria Head : Dr. Divya S**

- Members :**
1. Dr. Aniya Antony
  2. Dr. Jawhar E A
  3. Dr. Iswarya Babu
  4. Dr. Ashwin P Sabu

**Criteria III  
Curriculum implementation monitoring  
Criteria Head : Dr. Jose Vincent**

- Members :**
1. Dr. Usha Mary Abraham
  2. Dr. Biby Susan Abe
  3. Dr. Athira K R

**Criteria IV  
Quality Assurance System  
Criteria Head : Dr. Taniya George**

- Members :**
1. Dr. Renji Francis
  2. Dr. Dinu M Joy
  3. Dr. Neethu Jomon

**Criteria V  
Research enabling environment  
Criteria Head : Dr. Sruthi M V**

- Members :**
1. Dr. Stelin Varghese
  2. Dr. Sneha Georgy
  3. Dr. Kayeen Vadakkan
  4. Dr. Ajith T A

**Criteria VI  
Outreach programmes  
Criteria Head : Dr. Sruthi C M**

- Members :**
1. Dr. Sachin Chandramohan
  2. Dr. Maliakel Steffi Francis

**Criteria VII  
SSGP  
Criteria Head : Dr. Tinju James**

**Member : Dr. Mathew Joseph**

**Criteria VIII  
Institutional governance  
Criteria Head : Dr. Anila Joseph**

- Members :**
1. Dr. Elna Joshi C
  2. Dr. Licia Chacko
  3. Dr. Vekariya Rutaben Gordhanbhai
  4. Dr. Parvathy S Menon
  5. Mrs. Asha Thomas (Acc.)
  6. Mrs. Susmi Alphonsa Kurian (Quality)
  7. Mrs. Smitha Varghese V

**Criteria IX  
Innovation and best practices  
Criteria Head : Dr. Sindhu Vijayakumar**

- Members :**
1. Dr. Sinjitha V K
  2. Dr. C.G. Geetha
  3. Dr. Karthika. P

**Criteria X  
Feedback implementation process  
Criteria Head : Dr. Neeraja B**

- Members :**
1. Dr. (Lt Col) B Vipin
  2. Dr. Ajin Joseph
  3. Dr. Ajay Mohan

**Criteria XI  
Practical/hand on clinical experiences  
Criteria Head : Dr. Dijoe Davis**

- Members :**
1. Dr. Vineeth Chandran K
  2. Dr. Boney Rajan

**Criteria XII  
Student admission and attainment of competence  
Criteria Head : Dr. Tabitha Merium Sabu**

**Member : Dr. Nayana Sunil**

**Criteria XIII  
Assessment policy- fm/sm/internal  
Criteria Head : Dr. S. Monica Diana**

**Member : Dr. Reena Renjit**