

E – log book link

<https://ams.amalaims.org/>

Moodle link

[https://elearning.amalaims.org/moodle mc/](https://elearning.amalaims.org/moodle_mc/)



Betsy
AMALA INSTITUTE OF MEDICAL SCIENCES
AMALA NAGAR, THIRISSUR-680 555
PRINCIPAL
MD, FRCOG, DNB, MICOG
DR. BETSY THOMAS

Youtube channel link

<https://youtu.be/3g4l9239TqA?si=lpUJcG4RqXC2Zssi>

<https://youtu.be/OvieMCH3wt8?si=lJgSV8rUyFbz4lbc>

<https://youtu.be/OB1TBqi8gK0?si=wzNOI29fSYjPc2UI>



Betsy

Dr. BETSY THOMAS
MD, FRCOG, DNB, MICOG
PRINCIPAL
AMALA INSTITUTE OF MEDICAL SCIENCES
AMALA NAGAR, THIRISSUR-680 555



Home

- Dashboard
- Calendar
- Private files
- My courses
- Ortho MBBS Question Bank
- 2020 Batch-Ortho
- Ortho PG Question Bank
- 11th Basic Orthopaedic Pathology Course



TEACHER: DR. P. K.
Mohanam(Chembukavu)
Teacher: Dr. PRASAD PAUL
Teacher: Dr. RAJKUMAR K

Department Of Orthopedics-Next Question Bank

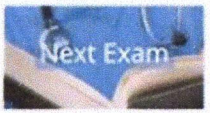

Teacher: DR. Jose Francis C
Teacher: Dr. Ajith John
Teacher: Dr. Tony Jose
Teacher: DR.DOMINIC K.PUTHOOR
Teacher: DR.Kishore P
Teacher: Dr.Noufal S
Teacher: Dr. SCOTT CHACKO JOHN
Teacher: Dr. SUDHEER

http://

Watch on YouTube

USE MOODLE TUTORIAL

Feedback Ortho-2022
Batch

Participants

Badges

Competencies

Grades

General

Dr. Jose Francis C

Dr. Kishore U

Dr.Sudheer U

Dr. Dijoe Davis

Dr. Syam Mohan

Dr. Aiiith John

Dr. Jose Francis C

Feedback - OR 2. 16 , Open fractures

Feedback - OR 12.1.2 PFFD

Feedback - OR 12.1.2 Coxa vara

Dr. Kishore U

Feedback - OR 1.1 , Principles of triage

Feedback - OR 1. 2 , Shock

Feedback - OR 8.1 - PPRP

Feedback- OR 7.1 Osteoporosis &OR7.1 Osteomalacia

Dr.Sudheer U

Feedback - OR 2.7 , Pelvic injuries

Feedback - OR 8.1 Tendon transfers in PPRP

Feedback - OR 8.1 Pathophysiology of PPRP



Feedback Ortho-2022
Batch

Participants

Badges

Competencies

Grades

General

Dr. Jose Francis C

Dr. Kishore U

Dr. Sudheer U

Dr. Dijoe Davis

Dr. Syam Mohan

Dr. Dijoe Davis

- Feedback - OR 2.6 , Fractures of the N.O. Femur, Trochanter Fracture, Fracture Hip Dislocations
- Feedback - OR 2.11.2 , OR 2.11.3 , Injuries of the Knee, SC# Femur, Fr.of the Leg
- Feedback -Spine injuries
- Feedback - Benign bone tumours
- Feedback - OR 7.1 metabolic bone diseases
- Feedback - Compartment syndrome
- Feedback - OR 3.1 TB Spine

Dr. Syam Mohan

- Feedback - Fracture - Introduction types, Compound Fractures, Fracture Healing
- Feedback - Complication of fractures, Pathologic Fractures
- Feedback - Damage control orthopaedics
- Feedback - Physiology changes after trauma



11th Basic Orthopaedic Pathology Course

Participants

Badges

Competencies

Grades

General

Day 1 - 31/01/2025

Day 2 - 01/02/2025

Day 3 - 02/02/2025

Day 4 - 03/02/2025

Question 5

Not yet answered

Marked out of 1.00

Flag question

Edit question

WHICH IS THE COMMON FIXATIVE FOR BIOPSY SPECIMENS

- a. Methyl alcohol
- b. Isoprophyl alcohol
- c. normal saline
- d. 10%formalin

Start a new preview

Finish attempt ...

Jump to...

Lecture on 'Normal histology of bone and related structures'





Home

Dashboard

Calendar

Private files

My courses

Ortho MBBS Question Bank

Feedback Ortho-2022 Batch

2021 Batch Ortho Feedback

2020 Batch-Ortho

Ortho PG Question Bank

11th Basic Orthopaedic Pathology Course



Feedback Ortho-2022 Batch

Participants

Badges

Competencies

Grades

General

Dr. Jose Francis C

Dr. Kishore U

Dr. Sudheer U

Dr. Dijoe Davis

Dr. Syam Mohan

Dr. Ajith John

Dr. Tony Jose

Dr. Nirmal

Feedback Ortho-2022 Batch

Home / My courses / Feedback Ortho-2022 Batch

Announcements

Dr. Jose Francis C

Feedback - OR 2. 16 , Open fractures

Feedback - OR 12.1.2 PFFD

Feedback - OR 12.1.2 Coxa vara

Dr. Kishore U

Feedback - OR 1.1 , Principles of triage

Feedback - OR 1. 2 , Shock

Feedback - OR 8.1 - PPRP

Feedback- OR 7.1 Osteoporosis &OR7.1 Osteomalacia



Skills Training Manual for Medical Colleges

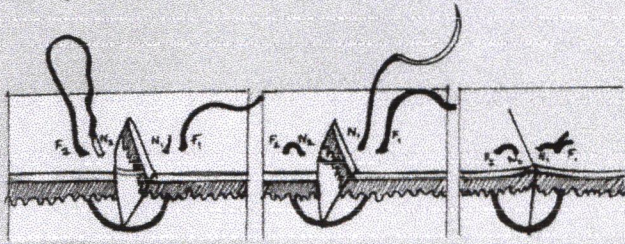
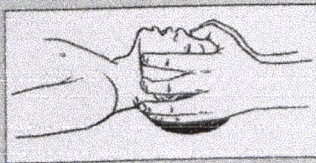

Kerala University of Health Sciences

Thrissur, Kerala

2024



Skills Training Manual for Medical Colleges

Academic Staff College

Kerala University of Health Sciences, Thrissur, Kerala

Chief Editor: Dr. R. Sajith Kumar – Visiting Professor. Academic Staff College.

(Govt. Medical College, Kottayam)

Associate Editors

1. Dr. Geeta Govindaraj. M – Director i/c, Academic Staff College
(School of Family Health Studies, KUHS, Kozhikode)
2. Dr. Mercy. P.J- Associate Professor. Academic Staff College
3. Dr. Nimy Bharathan - Associate Professor. Academic Staff College
4. Ms. Presthena Lofi - Research Fellow. Academic Staff College

Resource persons:

1. Dr. Binoj R, Professor Orthopaedics, Govt. Medical College, Thrissur, Dean (Academic), Kerala University of Health Sciences, Thrissur
2. Dr. Janaki Menon, Professor, Department of Pediatrics, Govt. Medical College, Thrissur
3. Dr. Kishore. P, Professor, Department of Orthopaedics, Amala Medical College, Thrissur
4. Dr. Megha Jayaprakash, Associate Professor, Department of Obstetrics & Gynaecology, Govt. Medical College, Thrissur
5. Dr. Paul O Raphel, Professor, Department of Anaesthesiology, Malabar Medical College, Kozhikode.
6. Dr. Rajeev PC, Professor, Department of Emergency Medicine, Jubilee Mission Medical College, Thrissur
7. Dr. Ravindran C, Professor, Department of General Surgery, Govt. Medical College, Thrissur
8. Dr. Sheeja Rajan, Professor, Department of Plastic Surgery, Govt. Medical College, Thrissur.
9. Dr. Sumin V Sulaiman, Assistant Professor, Department of General Surgery, Govt. Medical College, Thrissur
10. Dr. Sunitha S, Assistant Professor, Department of Obstetrics & Gynaecology, Govt. Medical College, Thrissur
11. Dr. Suresh S Vadakedom, Associate Professor, Department of Pediatrics, Govt. Medical College, Kottayam
12. Dr. Vimal Rohan, Associate Professor, Department of Emergency Medicine, Govt. Medical College, Kannur
13. Dr. Manjusha K, Associate Professor, Dept of Pediatrics, Sree Narayana Institute of Medical Sciences Chalakkā, Emakulam.
14. Dr. Manoop. B, Assistant Professor, Department of General Surgery, Govt. Medical College, Kottayam
15. Dr. Saritha J Shenoy, Associate Professor, Department of Physiology, Govt. Medical College, Kottayam

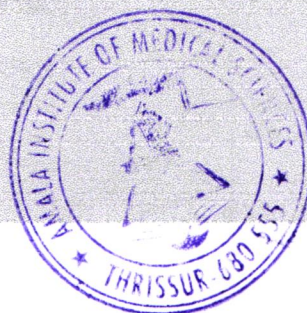

Table of Contents

	Topic	Title	Code	Page
	Message	Vice Chancellor		
	Message	Pro Vice Chancellor		
		Preface		
1.		Introduction		
2.	General Medicine	Airway Management in Adults	MED 1	
3.		Basic Life Support	MED 2	
4.		Cardio Pulmonary Resuscitation- Advanced Life Support	MED 3	
5.		Ryle's Tube Insertion	MED 4	
6.		Urinary Catheterization	MED 5	
7.		Standardized Patient	MED 6	
8.		General Surgery	Intramuscular Injection	SUR 1
9.	Intravenous Injection		SUR 2	
10.	Subcutaneous Injections		SUR 3	
11.	Suturing a Wound		SUR 4	
12.	Trauma		SUR 5	
13.	Triage		SUR 6	
14.	Breast Examination		SUR 7	
15.	Obstetrics & Gynaecology		Obstetric Examination	OBG 1
16.		Normal Vaginal Delivery	OBG 2	
17.		Episiotomy	OBG 3	
18.		Partogram	OBG 4	
19.		Intra- Uterine Contraceptive Device (IUCD) Insertion	OBG 5	
20.		Per Speculum and Per Vaginal Examination	OBG 6	
21.		Pap Smear	OBG 7	
22.	Pediatrics	Orogastric Tube Insertion	PED 1	
23.		Naso-Gastric Tube Insertion	PED 2	
24.		Pediatric IV Cannulation	PED 3	
25.		Paediatric Intravenous Infusion	PED 4	
26.		Intra Osseous Access	PED 5	

PTO



27.		Neonatal Resuscitation	PED 6	
28.		Pediatric Resuscitation	PED 7	
29.		Vaccination in Pediatrics	PED 8	
30.	Orthopaedics	Compression Bandage	ORT 1	
31.		Basic Plaster Application	ORT 2	
32.		Strapping of Shoulder and Clavicle	ORT 3	
33.		Thomas Splint Application	ORT 4	
34.	Communication Skills	Breaking Bad News	COM 1	
35.		Informed Consent	COM 2	
36.		Medical Errors	COM 3	
37.	Contributors	List of Contributors		

Betsy

Dr. BETSY THOMAS
 MD, FRCOG, DNB, MICOG
 PRINCIPAL
 AMALA INSTITUTE OF MEDICAL SCIENCES
 AMALA NAGAR, THRISSUR-680 555

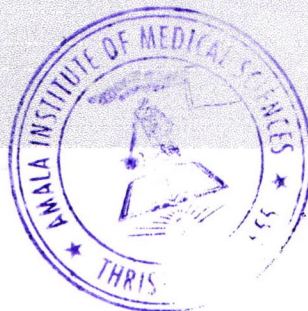



ELSEVIER

Complete Anatomy

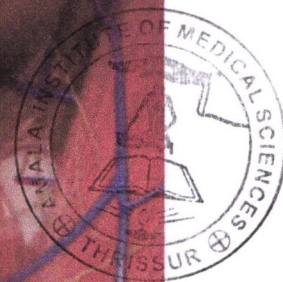

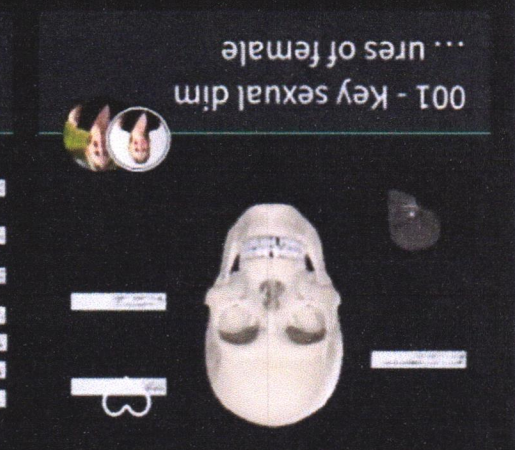
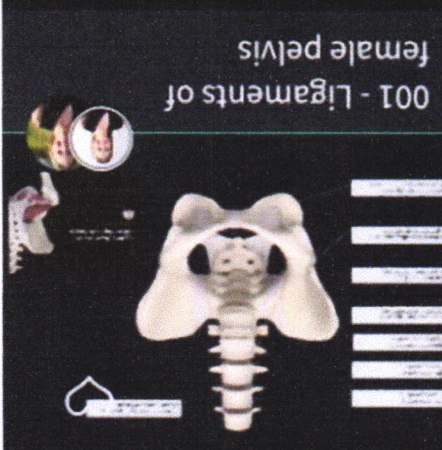
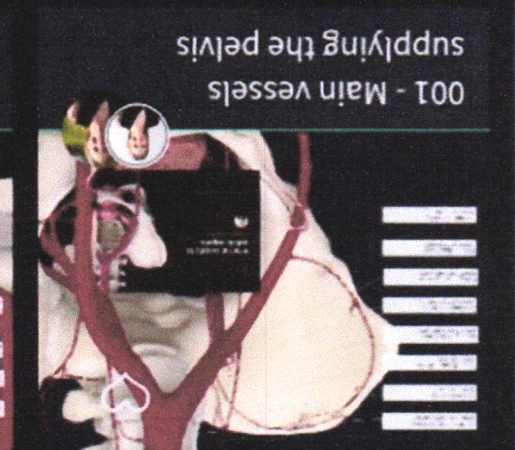
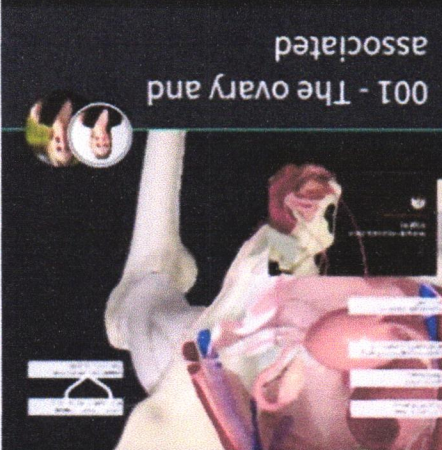
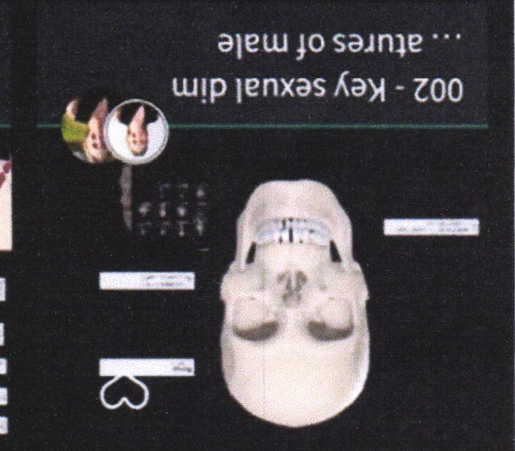
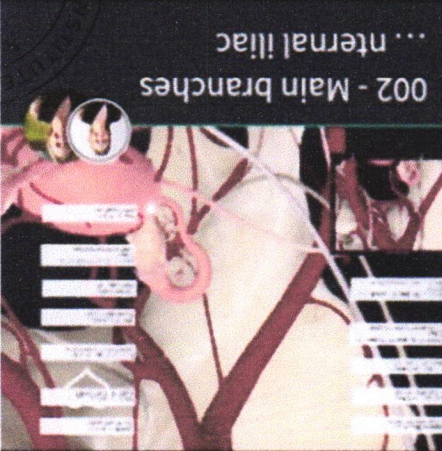

2462 items found

FILTER ▾

SORT ▾

VIDEOS

ATLAS

CONTENT

COURSES

Library



66



12:38

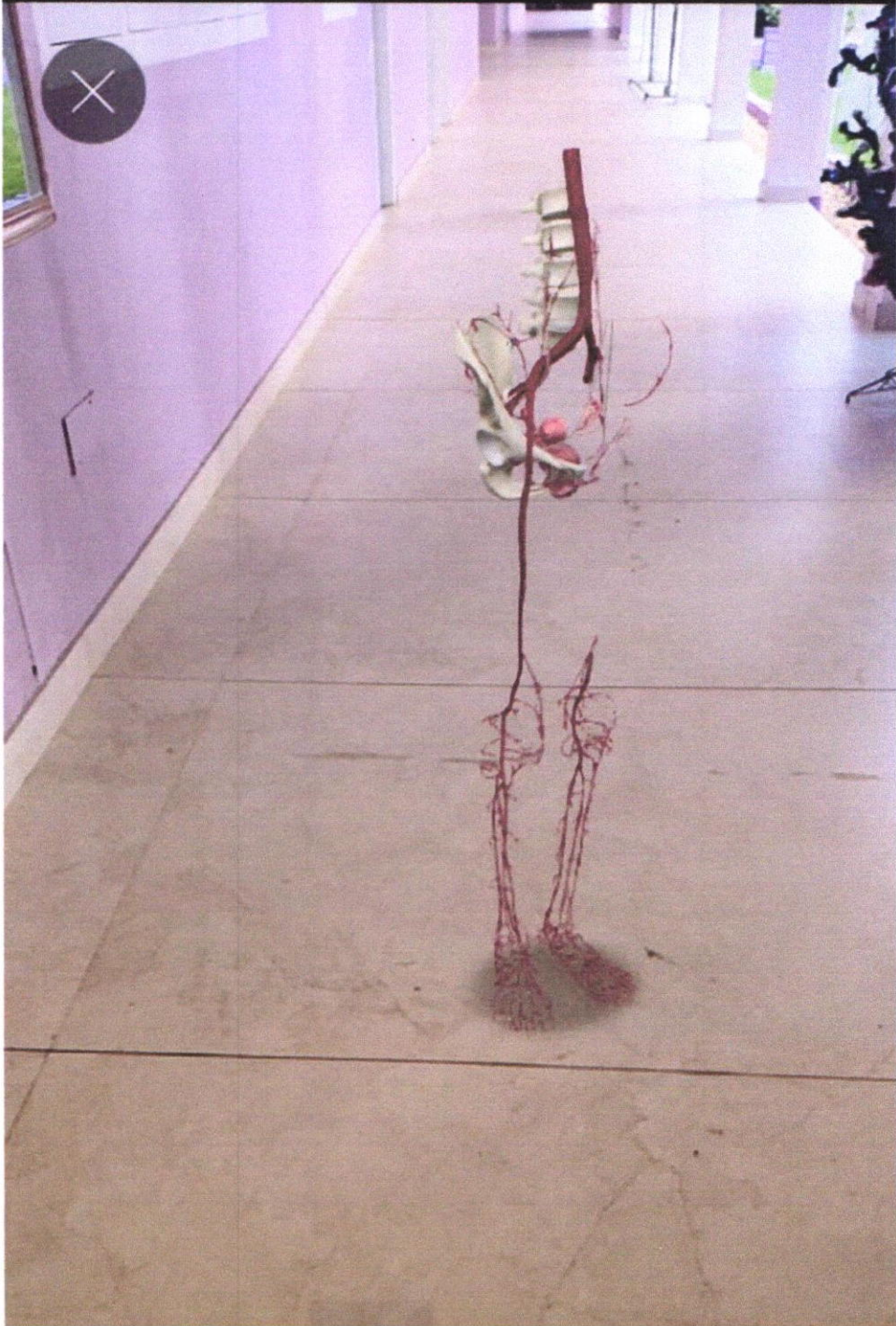

Ureter (Right)

Uterine Artery (Right)





Complete Anatomy

Models

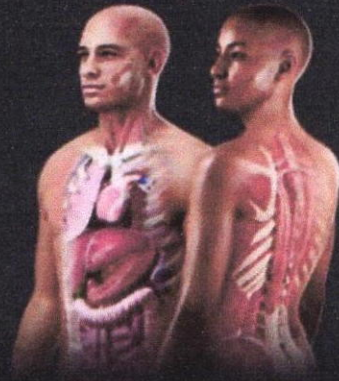

Atlas



Content



Videos



Courses



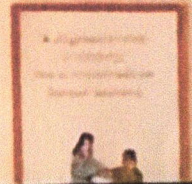

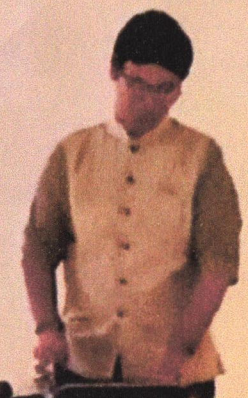
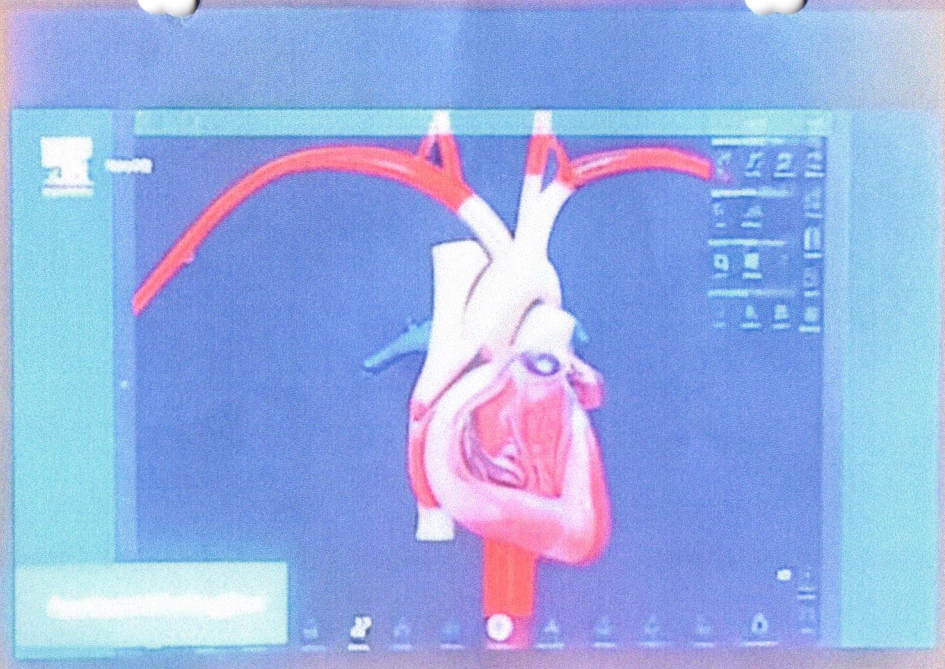

Visualize anatomy
in 3D — anytime,
anywhere

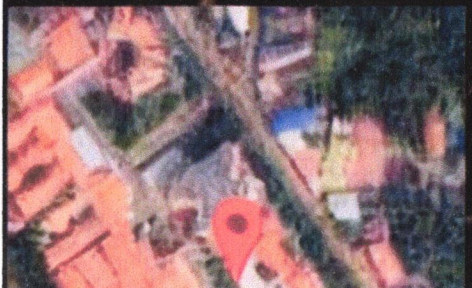

GPS Map Camera



Thrissur, Kerala, India 

H569+fjm, Amalanagar, Thrissur, Kerala 680555, India

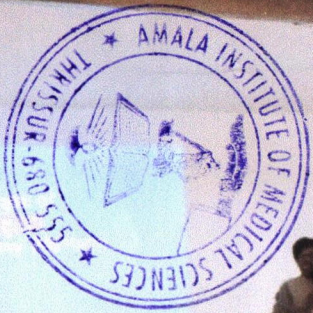

Leadership
of the
Academy

AMALA INSTITUTE
OF MEDICAL SCIENCES
THIRUSSUR-680 555

Amala





PG – LOG BOOK

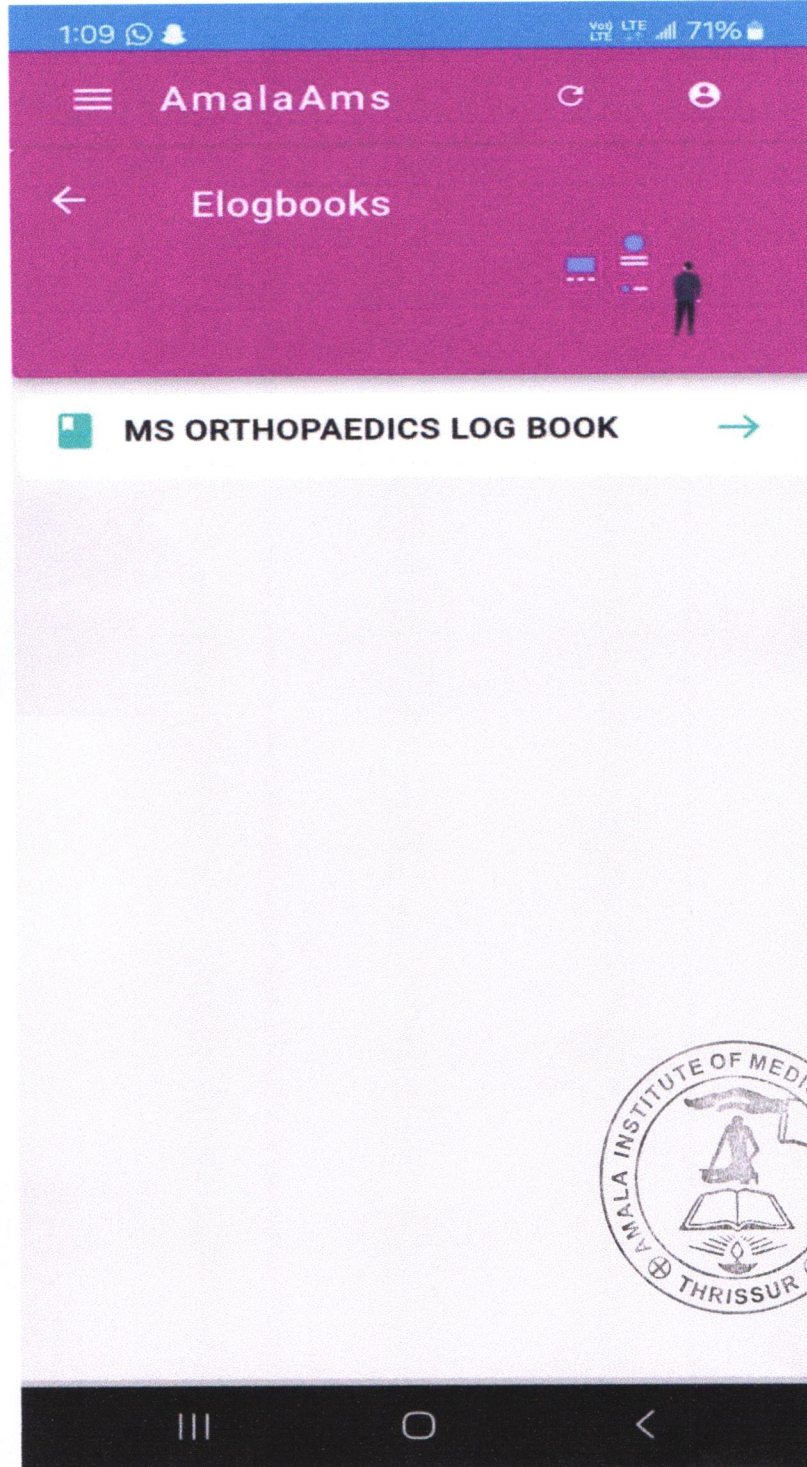

Betsy

Dr. BETSY THOMAS
MD, FRCOG, DNB, MICOG

PRINCIPAL
AMALA INSTITUTE OF MEDICAL SCIENCES
THRISSUR-680 555





Amala
INSTITUTE OF MEDICAL SCIENCES
Kerala & India. ACCREDITED ISO 9001:2015

REDEFINING
CARE
everyday
in every way

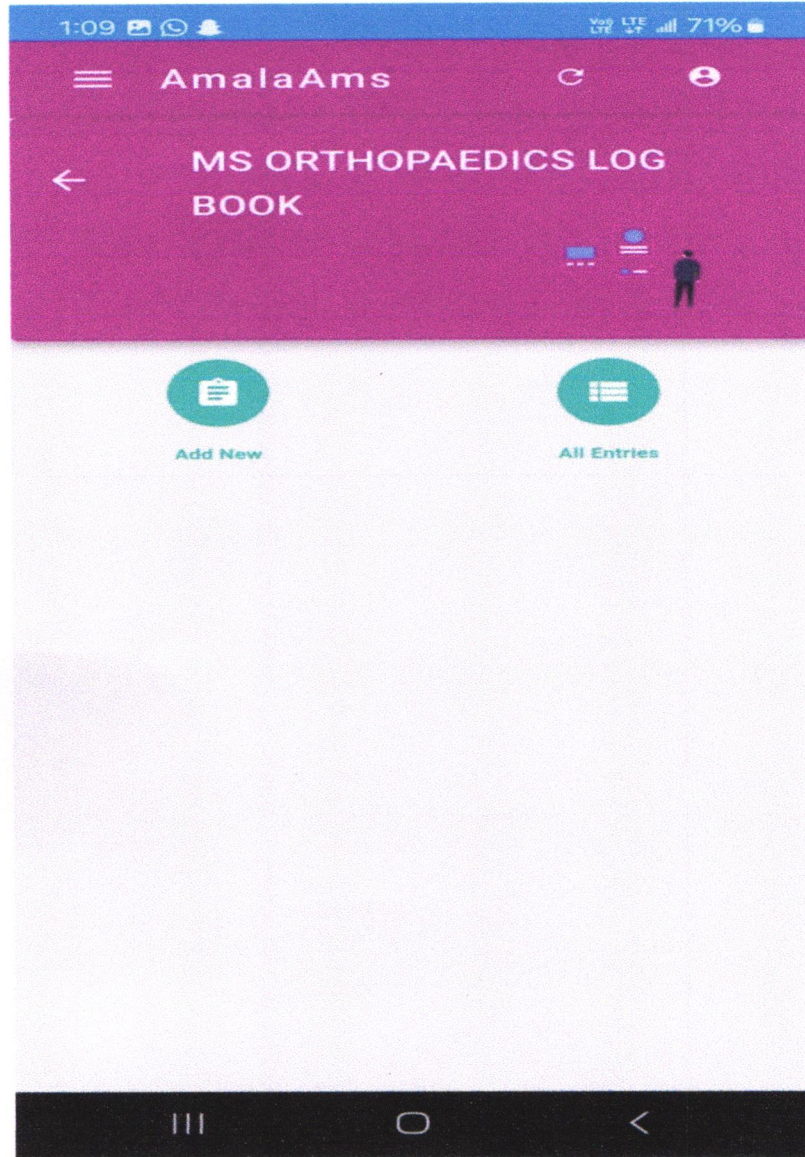

Betsy
DR. BETSY THOMAS
MD, FRCOG, DNB, MICOG.
PRINCIPAL

AMALA INSTITUTE OF MEDICAL SCIENCES
AMALA NAGAR, THRISSUR-680 555

Amala Institute of Medical Sciences (An Undertaking of Amala Cancer Hospital Society)
Affiliated to Kerala University of Health Sciences Accredited by KUHS with QAS A+ Grade &
NABH & NABL Accredited & ISO 9001:2015 Certified, Amala Nagar P.O, Thrissur, Kerala.
Ph: +91 487 2304000, 2304070 | Fax: +91 487 2307969 | urooncology@amalaims.org
www.amalaims.org | Follow us on 