

DEPARTMENT OF  
**OPHTHALMOLOGY**  
*in association with*  
**MEDICAL EDUCATION UNIT, AIMS, THRISSUR**  
proudly presents

# eyedeas<sup>2025</sup>

**Chaos to Clarity**  
**in**  
**Competency-Based**  
**Ophthalmic Education**

Under the Aegis of KSOS & TACO

**A**  
**C F**  
**HBP**  
**TXUM**  
**ZADNE**

Date : **30th March, 2025**  
Time : **8.30 am - 3.30 pm**  
Venue : **BRO XAVIER HALL,**  
**AIMS, THRISSUR**

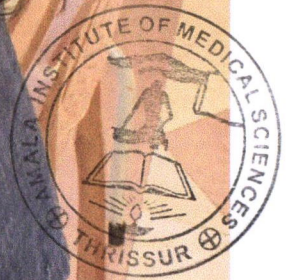



GPS Map Camera

## Thrissur, Kerala, India

H569+j66, Amala Hospital Rd, Amalanagar, Thrissur, Kerala 680555, India

Lat 10.561494° Long 76.167841°

10/03/2025 10:55 AM GMT +05:30

Glaucoma Week Dept. of Ophthalmology.

Google

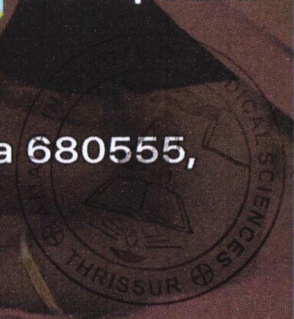



Benefactor  
P. S. Sebastian, Pa  
Kirche in not ostprie  
Maria Schonartz

*Betsy*

DR. BETSY THOMAS  
MD, FRCOG, DNB, MICO  
PRINCIPAL  
AMALA INSTITUTE OF MEDICAL SCIENCES  
AMALA NAGAR, THRISSUR-680 555



GPS Map Camera

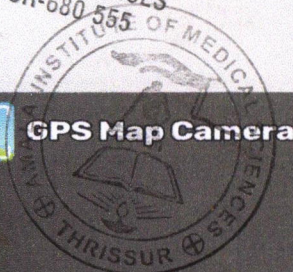

# Thrissur, Kerala, India

H569+g3q, Amala Hospital Rd, Amalanagar, Thrissur, Kerala 680555, India

Lat 10.561311° Long 76.16778°

10/03/2025 11:31 AM GMT +05:30

Glaucoma Week Dept. of Ophthalmology.

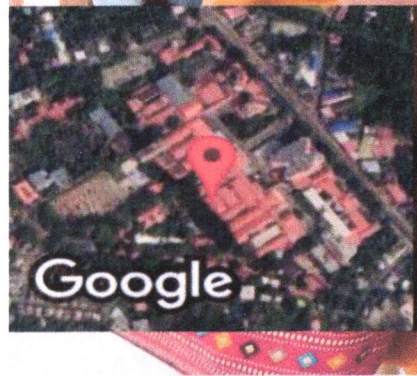

Google



Inauguration of CME "Eyedeas 2025" by Rev. Fr. Antony Mannumel CMI, Associate Director, AIMS, Thrissur- organized by Department of Ophthalmology in Association with MEU, AIMS, Thrissur



Session in Skill Lab-Under the guidance of Dr Gigi Augustine



Session in Skill Lab-Under the guidance of Dr Gigi Augustine



Session in Skill Lab-Under the guidance of Dr. Somy Sajy & Dr. Jainy Joseph Emmatty.





Session in skill lab-Under the guidance of Dr. Somy Saju, Dr. Gigi Augustine & Dr. Jainy Joseph Emmatty.



Session in Skill Lab-Under the guidance of Dr. Thanusree

Activate Windows  
Go to Settings to activate Windows



Session in Skill Lab-Under the guidance of Dr Gigi  
Augustine



*Betsy*  
DR. BETSY THOMAS  
MD, FRCOG, DNB, MICOG  
PRINCIPAL  
AMALA INSTITUTE OF MEDICAL SCIENCES  
AMALA NAGAR, THRISSUR-680 555



Airway Management Trainer and Catheterization

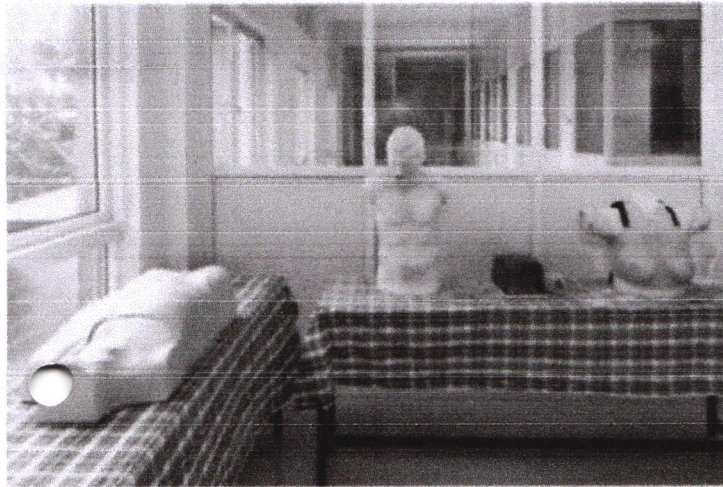

Central Line Mannequin, Chalking Charlie abd  
Advanced Breast examination Mannequin

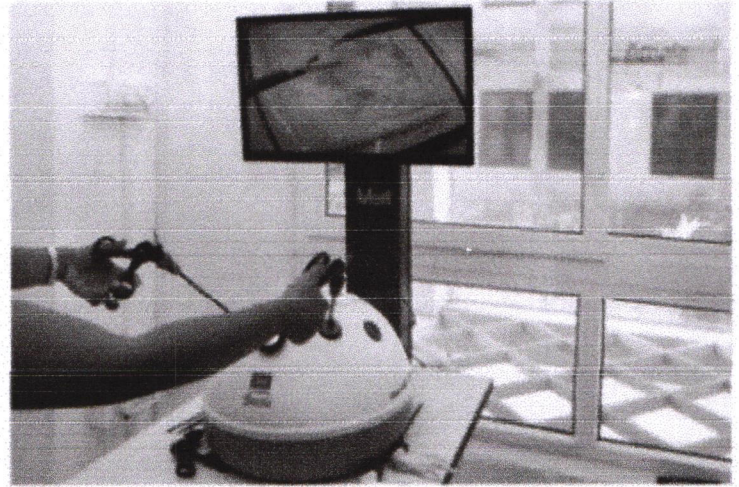

Endotrainer



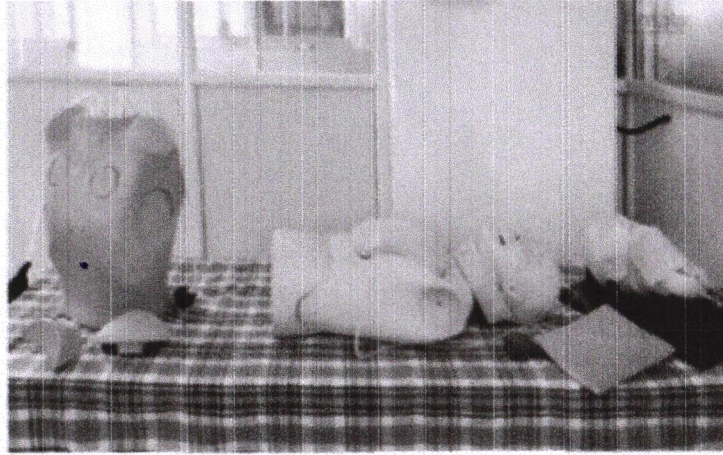

Chest Drain and NG tube-Tracheostomy Mannequin

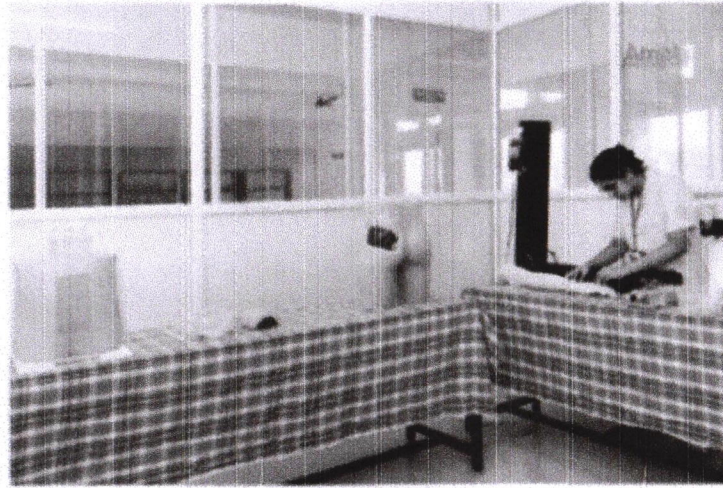

Injection Models



*Selwyn*  
DR. BETSY THOMAS  
M.D., FRCGS, DNB, MICOG  
PRINCIPAL, AMALA INSTITUTE OF MEDICAL SCIENCES  
AMALA NAGAR, THIRISSUR-680 555



GPS Map Camera



**Thrissur, Kerala, India**

Thrissur Kunnampulam Road, Thrissur, Thrissur, Kerala  
680555, India

Lat 10.560351, Long 76.168998

08/11/2025 12:31 PM GMT+05:30

Note : Captured by GPS Map Camera

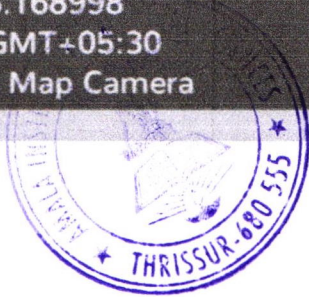

*Betsy*

**Dr. BETSY THOMAS**  
MD, FRCOG, DNB, MICOG  
PRINCIPAL  
AMALA INSTITUTE OF MEDICAL SCIENCES  
AMALA NAGAR, THRISSUR-680 555