

CHARTS

1. Read the clinical history and answer the following questions

A 16 year old boy presented to the medical OP with fever, headache, vomiting and neck rigidity. Lumbar puncture was done.

CSF FINDINGS

Appearance	-	White and turbid
Pressure	-	280mm of water
Protein	-	180mg/dl
Sugar	-	10mg/dl
Chloride	-	550mg/dl
Cell count	-	5600 neutrophils/cmm

- 1) *Comment on the chart***
- 2) *What is your diagnosis?***



20 year old male with history of fever, headache, irritability, nausea and fatigue .

O/E febrile, neck stiffness present. LP was done .

Following are the CSF findings -

Pressure	-	Normal
Appearance	-	Clear
Proteins	-	120mg/dl
Glucose	-	60mg/dl
WBC	-	100lymphocytes /mm ³

1. **What is your diagnosis ?**
2. **Name two causative agents for the same?**



24 year old lady with history of snake bite was admitted for treatment. The patient developed bleeding from gums and purpuric spots in the skin. Hematuria was noticed. There were features of multi organ failure.

Investigations

PT	-	22sec. (11-16sec)
APTT	-	62sec. (22.6-35 sec)
THROMBIN TIME	-	30sec. (20sec)
FIBRINOGEN	-	70mg/dl (140-400mg/dl)
PLATELET COUNT	-	50,000cells/mm ³ (1.5 -4Lakhs)
FIBRIN SPLIT PRODUCTS	-	100mcg/ml (<10mcg/ml)
D-DIMER	-	elevated >1000g/L (<0.5g/L)
PERIPHERAL SMEAR	-	fragmented red blood cells seen

Questions –

What is your diagnosis?

What are the other causes for this condition.



12 year old female child was admitted to the paediatrics unit with history of nose bleeds. O/E petechiae were seen on legs and arms.

INVESTIGATION RESULTS

Bleeding time	-	12min
Clotting time	-	6min
Platelet count	-	$40 \times 10^9/L$
PT	-	14 sec
APTT	-	34sec
FDP	-	$<5 \mu\text{gm/ml}$

- 1) *What is your diagnosis?***
- 2) *What will be the bone marrow picture?***

A 12 year old male child was admitted with history of prolonged bleeding after minor injuries. He also has Haemarthroses involving right knee joint.

INVESTIGATION RESULTS

Bleeding time	-	3 min
Clotting time	-	26 min
Platelet count	-	$240 \times 10^9/L$
PT	-	14 sec
APTT	-	66 sec
FDP	-	$<5 \mu\text{gm/ml}$

- 1) *What is your probable diagnosis?***
- 2) *What are the clinical sequelae of this disorder?***



12 year old girl came with painless swelling neck. She also had cough and shortness of breath.

O/E a single upper cervical node measuring 3 cm was palpated with rubbery consistency.

Radiologic studies showed mediastinal lymphadenopathy.

Microscopic picture was as shown below:

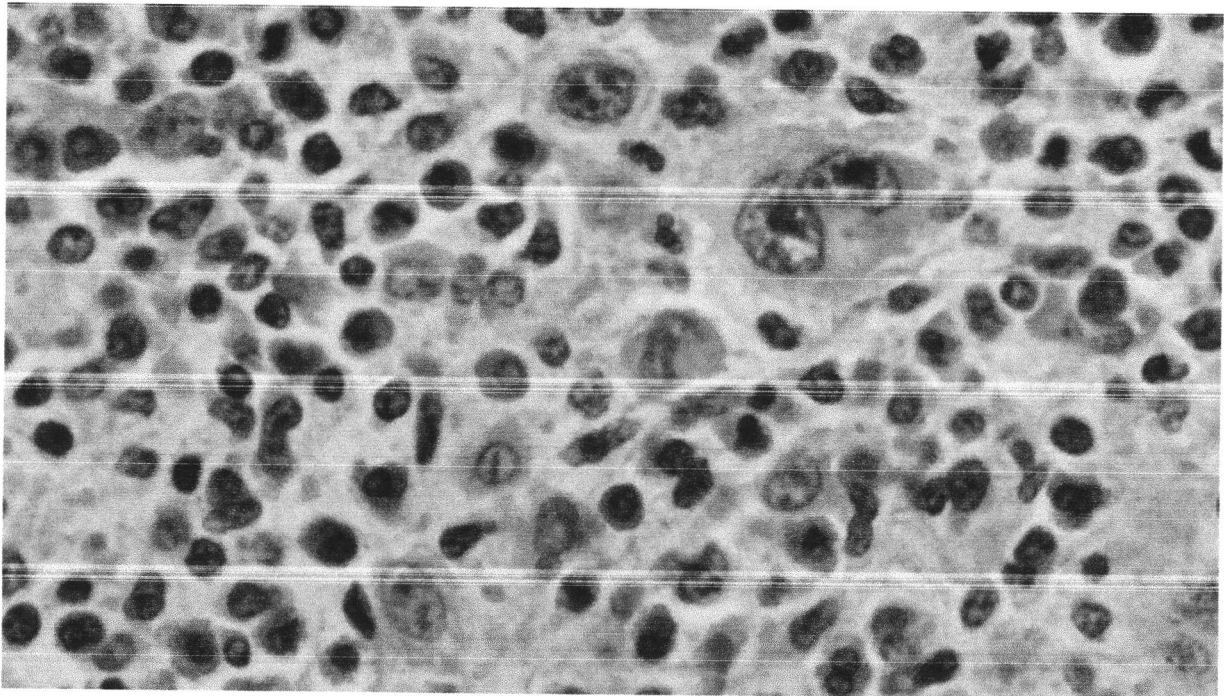

1. What is your diagnosis?
2. List two characteristic microscopic features of this condition.

60 year old man came to orthopedic OPD with back pain. His routine blood examination showed a HB value of 8g/dL and an ESR of 120mm/1st hour. Total WBC count, differential count and platelet count were normal. A bone marrow aspiration was done and the microscopic picture is given below:

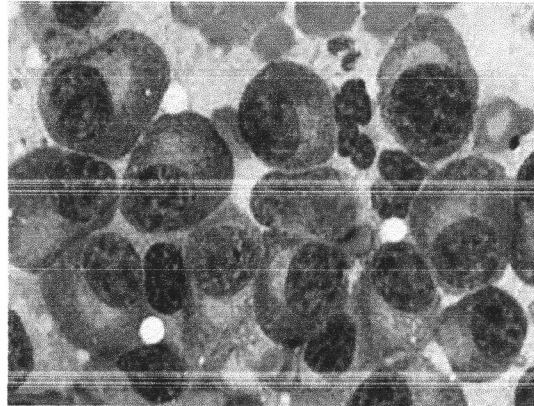

1. What is your diagnosis?
2. What is the likely skeletal X-ray findings in this patient
3. Mention two other investigations done in this condition.



34 year old female presented with anaemia, jaundice& moderate splenomegaly.

INVESTIGATION RESULT

Hb	-	9g/dl
MCV	-	70 fl
MCHC	-	35%
Osmotic fragility	-	increased

- 1) *What is your diagnosis?*
- 2) *What will be the peripheral smear picture?*

8 year old boy was admitted with severe pallor and hepatomegaly.

INVESTIGATION RESULTS

Hb - 6g%

Reticulocyte count - 12%

Peripheral smear - hypochromic microcytic anaemia

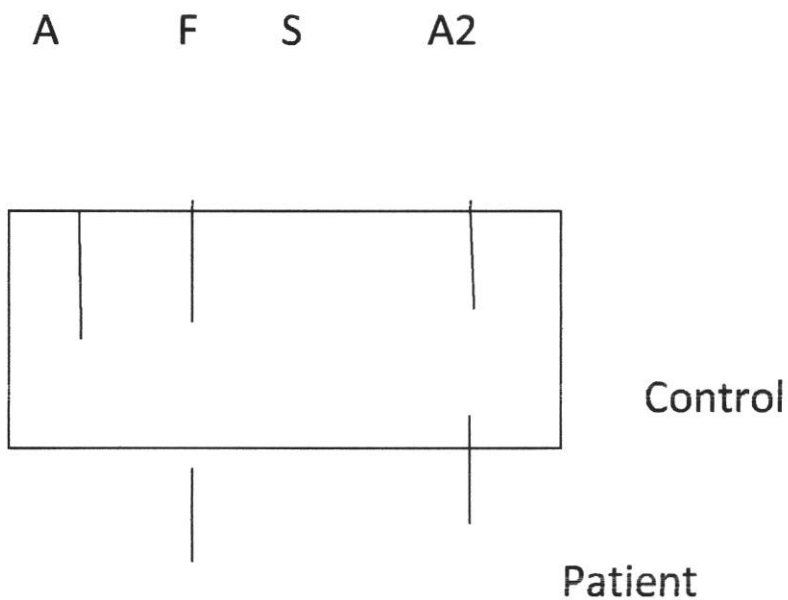

- 1) ***What is your diagnosis?***
- 2) ***What other tests are available for this disease?***



18 year old tribal girl was admitted with severe abdominal pain. She had severe pallor on examination.

INVESTIGATION RESULTS

Hb -9g%
Reticulocyte count - 14%

Hemoglobin electrophoresis strip

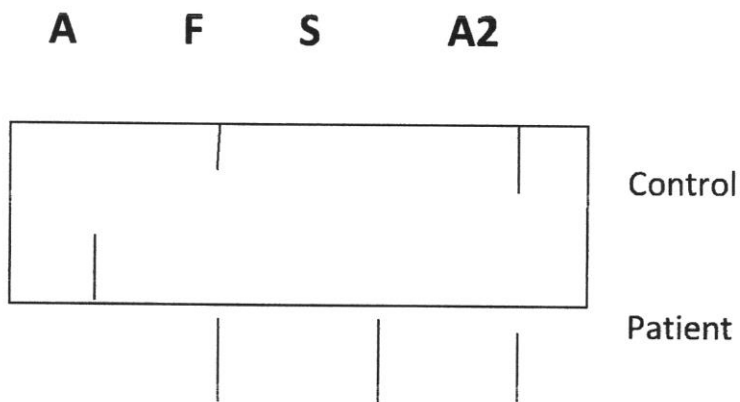

- 1) ***What is your diagnosis?***
- 2) ***What other tests are available for this disease?***

A 30 year old female presented with complaints of tenderness and swelling of knee and elbow joints. She also had rash over her malar eminences. ANA profile was done and ds-DNA was found to be positive. Few months later she presented to the emergency department with fatigue and breathlessness.

On examination- Pallor ++, Icterus ++

Hemogram : Hb-5gm/dl, TC-6000 /mm³,

Differential Count -N₇₀ L₂₈ M₁ E₁

Platelet count - 2lakh/ mm³

Reticulocyte count - 12%

Direct Coomb's Test is positive.

1. ***What is your diagnosis?***
2. ***Describe the peripheral smear picture in this condition .***



Total sperm count

- 5 million / ul (Normal 60-150million/ul)

Microscopic examination

Morphology of sperm

-Normal -65%

-Abnormal -35%

- 1. Interpret the report & give your diagnosis.**
- 2. List the various sperm count abnormalities.**
- 3. Define Necrospemia .**

A couple seeking medical attention for infertility after 5 years of marriage was worked up in the clinic. Husband a smoker and alcoholic, aged 34 years .Semen analysis was done & reported as follows:

Sample collection : **In laboratory**

Time of ejaculation : **10:15am**

Period of abstinence : **5 days**

Physical examination:

Volume	-0.5ml
Colour	- White
Appearance	- Opalescent
Consistency	- viscous
Odour	-Musty
Coagulation/mucus/pus/blood	- Not found
Liquefaction time	- 20mins

Chemical examination:

pH	- 7.5
Fructose	-100mg/dl (normal -150-600mg/dl)

Study of motility:

After liquefaction	-30% motile
Projective movement	- 15%
Moderate movement	-15%
Poor movement	-70%

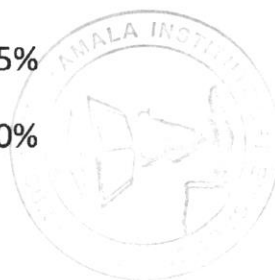

Total sperm count -150 million/ul (Normal 60-150million/ul)

Microscopic examination:

Morphology of sperm:

Normal -35%

Abnormal -65%

- 1. Interpret the report & give your diagnosis.**
- 2. Enumerate the abnormal morphological forms of sperm.**

A couple seeking medical attention for infertility 5 years post marriage was investigated. Husband is a 40 yr old smoker. Semen analysis was done and reported as follows:

Sample collection : **In laboratory**

Time of ejaculation : **10:15am**

Period of abstinence : **5 days**

Physical examination :

Volume	- 4ml
Colour	- White
Appearance	- Opulence
Consistency	- viscous
Odour	-Musty
Coagulation/mucus/pus/blood	- Not found

Chemical examinations:

pH	-7.5
Fructose	-present (normal -150-600mg/dl)

Study of motility :

After liquefaction	-70% motile
Progressive movement	- 55%
Moderate movement	-35%
Poor movement	-10%



A 60 year old business man felt severe chest pain in the morning that was radiating to the medial aspect of his left upper arm. There was also profuse sweating and breathlessness. The patient is a known diabetic.

O/E-Diaphoresis noted, he was anxious

Pulse rate -100/minute, BP-98/64mm of Hg

His ECG recordings show ST elevation and T inversion.

Questions

- 1. What is your diagnosis?**
- 2. What are the other serum markers that will be raised?.**
- 3. Draw a graphical representation of the variation of the different enzyme levels with time.**

Read the clinical history and answer the following questions

A 5 year old child presented at the pediatric OP with generalized oedema

Urine examination

24 hour urine volume	- 1200ml
Specific gravity	- 1030
Protein	- +++++
RBC	- Nil
RBC cast	- Nil
Granular cast	- ++

1. **Comment on the chart**
2. **What is your diagnosis?**



Bile pigment, bile salt - negative

Broad Waxy casts seen.

Renal ultrasound – Both kidneys are shrunken and illustrate hyper echogenicity and no hydronephrosis seen.

Interpret the chart give your diagnosis.

41 year old male who has a long standing history of hypertension and diabetes and presents with a complaint of pruritis, lethargy, lower extremity edema and emesis.

On physical examination, blood pressure - 180/110. The remainder of exam was unremarkable but for 2+ lower extremity edema and superficial excoriations of his skin from scratching .

Laboratory Data

		Normal values
BUN	170	7-22mg/dl
Creatinine	16.0	0.7-1.5mg/dl
Alkaline Phosphatase	306	30-110IU/L
Parathyroid Hormone	895	10-65 pg/ml
Hemoglobin	8.6	14-17gm/dl
Mean cell volume	88	85-95FL

Urinalysis

pH - 6.0

Specific gravity - 1.010

Protein - 1+

Glucose - negative

Acetone - negative

Occult blood - negative



A 6 year old boy presented with periorbital oedema, hypertension and reddish urine.

He gave a past history of skin infection

Urine examination

Volume in 24 hours	-	600ml
Specific gravity	-	1036
Protein	-	+
RBC	-	+++
RBC cast	-	+++

1) *Comment on the chart*

2) *What is your diagnosis?*

38 year old female with swelling front of neck and heat intolerance, tachycardia and weight loss.

<u>Lab findings</u>	<u>Test result</u>	<u>Normal value</u>
TSH	0.01 mu/L	(0.4-5 mu/L)
T3	200mg/dl	(80-180mg/dl)
T4	14µg/dl	(4.6-12µg/dl)
TPOAb	3.20 lu/ml	(<5.61 lu/ml)

1. Comment on the chart
2. Mention two other associated symptoms
3. Two microscopic findings of this condition.



40 year old female with diffusely enlarged Thyroid.

<u>Lab Findings</u>	<u>Test Result</u>	<u>Normal values.</u>
TSH	10mu/L	(0.4-5mu/L)
T3	70mg/dL	(80-180mg/dL)
T4	2 μ g/dL	(4.6-12ug/dL)
TPOAb	3.20 IU/ml	(<5.61IU/ml)

1. Comment on the chart
2. What would be your diagnosis if TPOAb is elevated along with above Lab findings.

19 year old boy staying at college hostel presented with low-grade fever, nausea, vomiting, loss of appetite, and malaise.

Physical examination - yellowish discoloration of sclera, right upper quadrant tenderness and mild hepatomegaly.

Lab values:

Bilirubin - Total -2.1 mg/dl, Direct Bilirubin – 1.8 mg/ dl

Aspartate aminotransferase (AST) 323 Units/L (Normal 5–40 Units/L)

Alanine aminotransferase (ALT) 358 Units/ (Normal 5–35 Units/L)

HBsAg Negative

Anti-HAV IgM Positive

Anti-HCV antibody - Negative

Alkaline phosphatase (ALP)- 85 Units/mL (Normal 30–115 Units/mL)

Albumin 3.8 mg/dL 3.5–5.5 mg/dL

Glucose 84 mg/dL 70–110 mg/dL.

Fouchet's test, Hay's test and Ehrlich's test were done in the urine sample

- **Interpret the chart and give your diagnosis.**
- **What will be the likely Urine Test results in this patient.**

37 year old man presented with anemia, jaundice, splenomegaly & dark urine.

Lab values :

Total Bilirubin - 10 mg/dl

Indirect Bilirubin - 8mg/dl

LDH - 400 U/L (normal 140-2800U/L)

Reticulocyte count - 8%

Osmotic fragility test - Positive.

Fouchet, Ehrlich and Hays tests were done on urine sample.

Questions

1. What is the diagnosis?
2. What would be the likely urine test results in the patient?

80 year old male admitted with complaints of yellowish discoloration of skin and eyes of two weeks duration. He also gives history of pruritus and passing of clay coloured stools.

On examination – afebrile, Pallor ++, Icterus ++. Per abdomen – Ascites +

Investigations–

Total bilirubin – 10mg/dl

Direct Bilirubin –7.5mg/dl

AST– 35U /L

ALT – 27U/L

Alkaline Phosphatase –1217 U/ml



4 year old child with history of accidental intake of 8 paracetamol tablets. He was admitted to casualty with progressive confusion and abdominal pain.

On examination - yellowish discoloration of sclera ++, right upper quadrant tenderness was demonstrated. Easy bruising noted . Ascitis noted

Investigations

Bilirubin - Total -2.1 mg/dl, Direct Bilirubin – 1.8 mg/ dl

Aspartate aminotransferase (AST) 323 Units/L (Normal 5–40 Units/L)

Alanine aminotransferase (ALT) 358 Units/L (Normal 5–35 Units/L)

Questions

1. What is your diagnosis in this case?
2. What all urine tests will be positive in this case?
3. Mention any other cause for similar kind of jaundice?

USG: shows a well defined heterogeneous lesion in the head of pancreas.

Urine - Fouchet's test, Ehrlich's test and Hay's test was done on the urine sample.

Questions

- 1) Interpret the chart and give your diagnosis.**
- 2) What would be the likely urine test results in this patient.**



Robert

ST. AUGUSTINE
UNIVERSITY OF THE WEST INDIES
ST. AUGUSTINE, TRINIDAD AND TOBAGO

30 year old man came to the OP with fever and headache

CSF FINDINGS

Appearance standing	-	slightly turbid, cobweb formation on
Pressure	-	250mm of water
Protein	-	100mg/dl
Sugar	-	20mg/dl
Chloride	-	400mg
Cell count	-	500 lymphocytes/cmm

- 1) ***Comment on the chart***
- 2) ***What is your diagnosis?***

Betsy

Dr. BETSY THOMAS
MD, FRCOG, DNB, MICO
PRINCIPAL
AMALA INSTITUTE OF MEDICAL SCIENCES
AMALA NAGAR, THRISSUR-680 5