

GROUND FLOOR PLAN
 AREA : 9768.00 SFT OR 907.85 SMT
 KITCHEN AREA : 1870.00 SFT OR 173.80 SMT
 DINING AREA : 1650.00 SFT OR 153.35 SMT
 PORTICO AREA : 228.00 SFT OR 21.20 SMT

GENTS HOSTEL

15

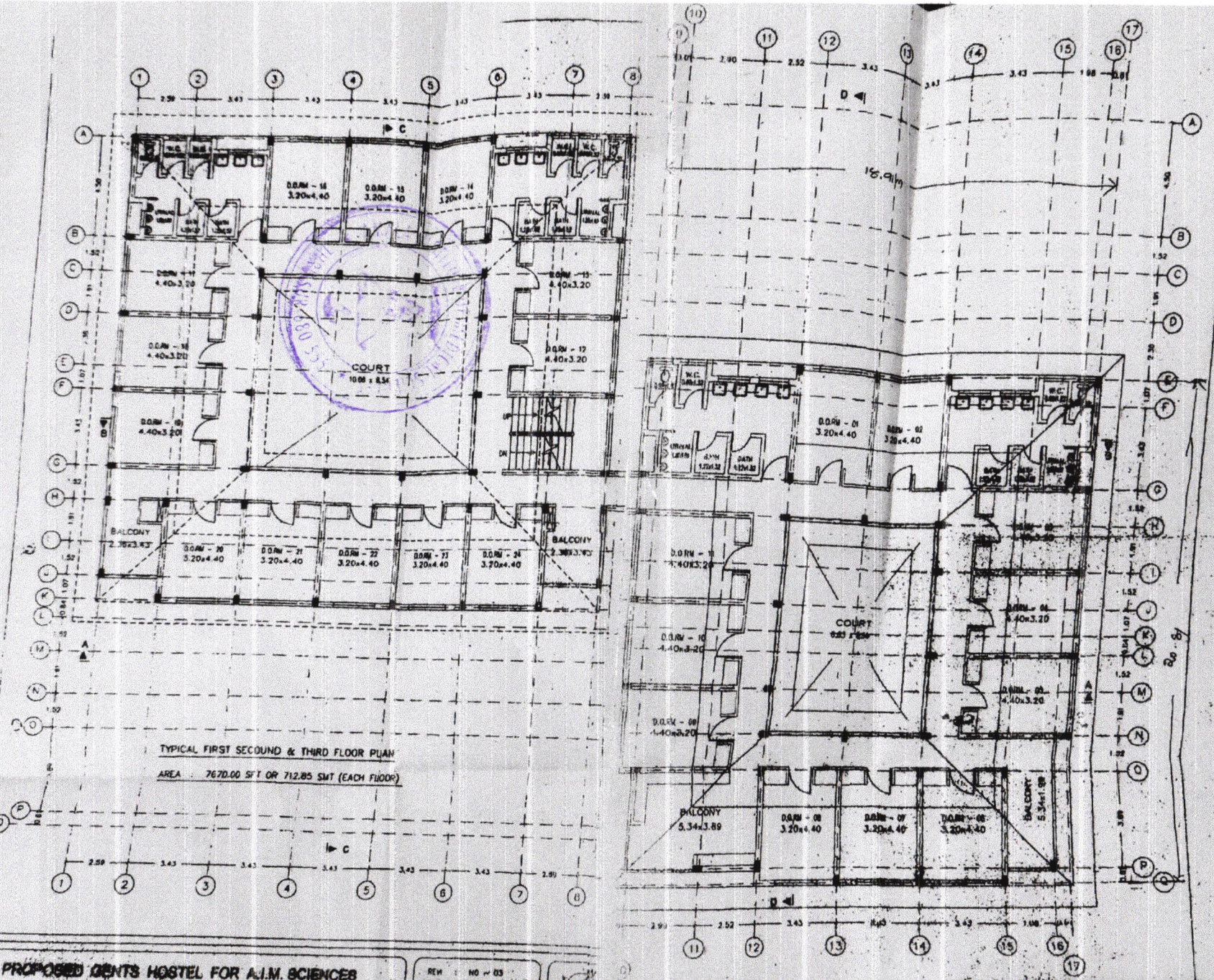

TYPICAL FIRST SECOND & THIRD FLOOR PLAN
 AREA : 7670.00 SFT OR 712.85 SMT (EACH FLOOR)

1st Floor

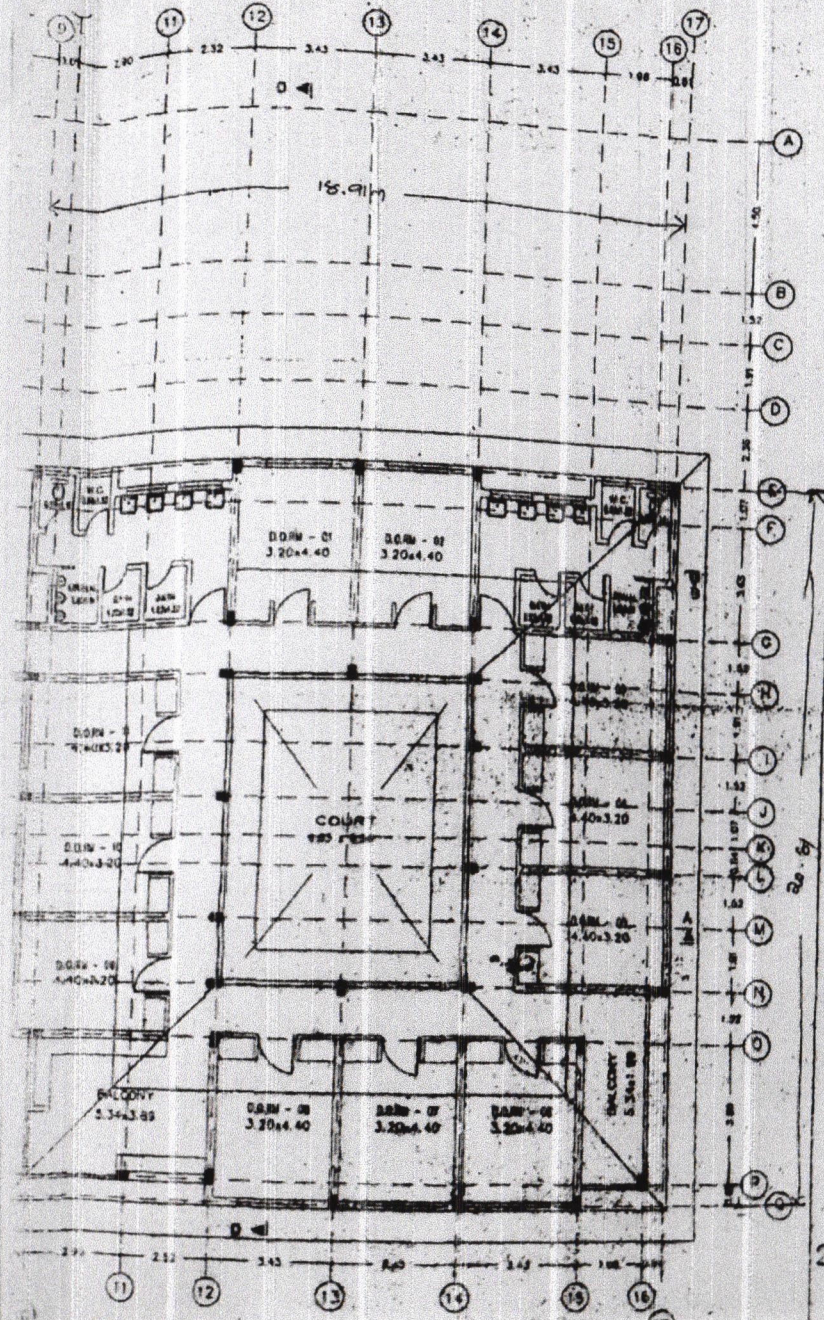
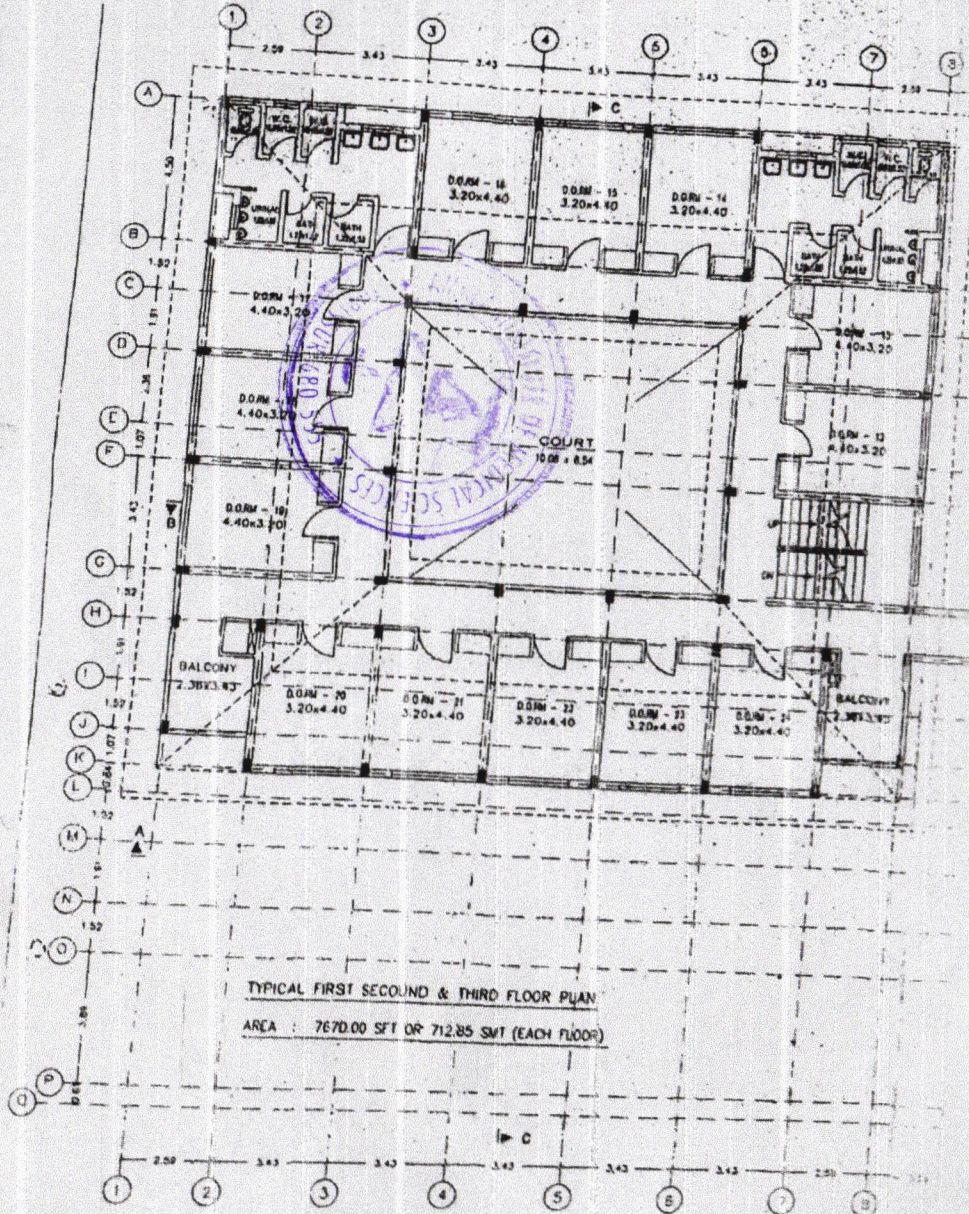

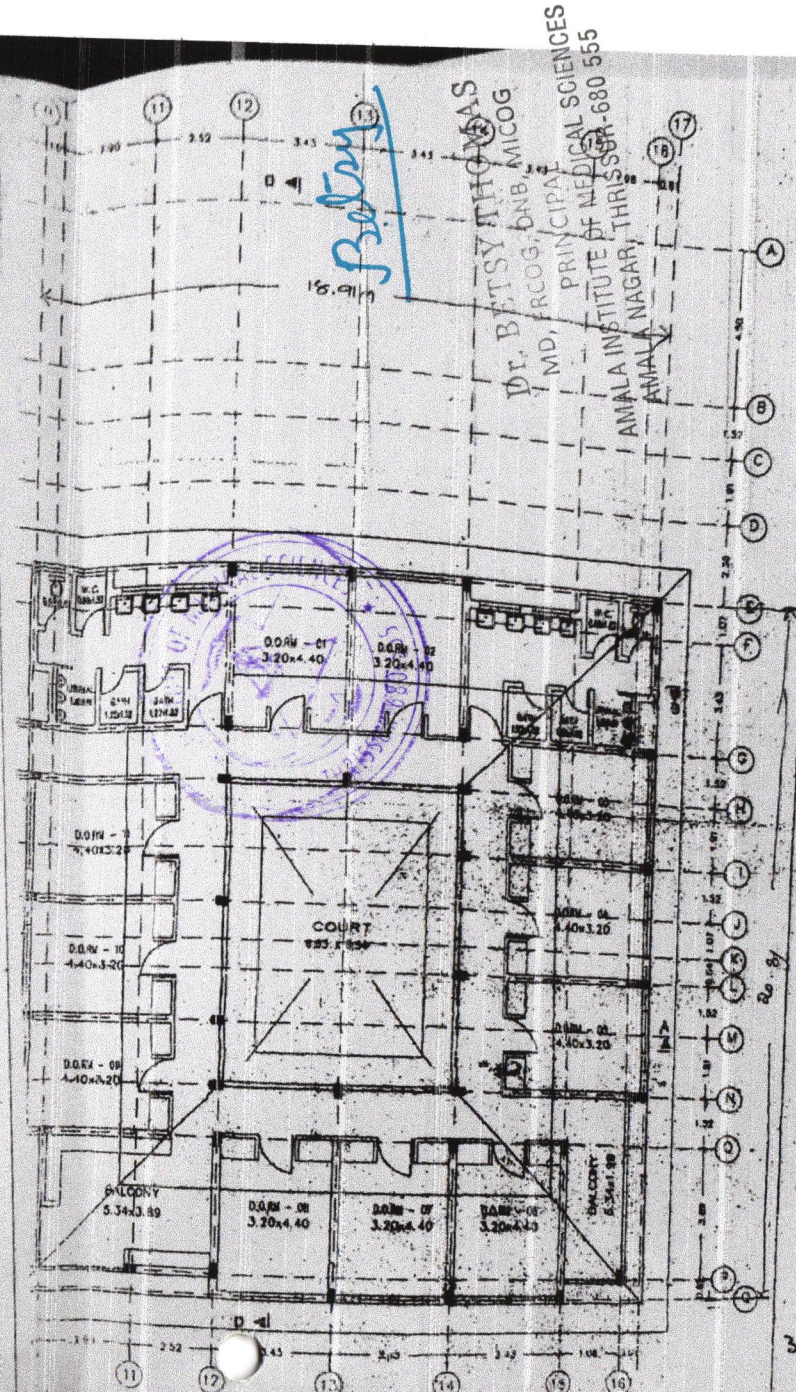
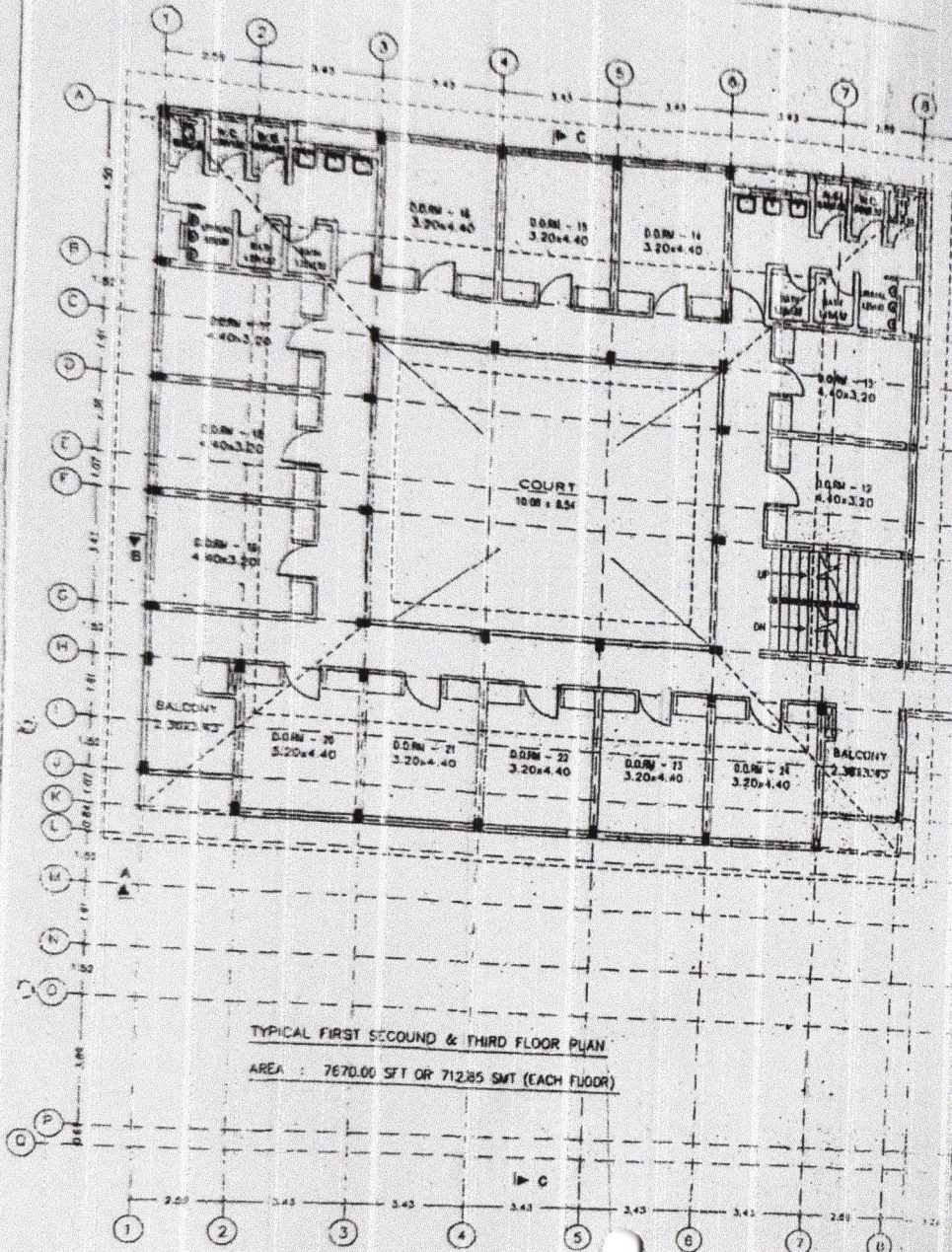

3rd floor

Dr. BETSY THOMAS
 M.D., FRCOG, DNB, MICOG
 PRINCIPAL
 AMALA INSTITUTE OF MEDICAL SCIENCES
 AMALA NAGAR, THRISSUR - 680 555

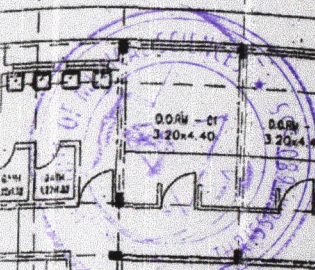

3rd Floor

HOSTEL FACILITIES

Standard: 1.5.1

Measurable point: Building as per KUHS Norms



DEVAMATHA GIRLS HOSTEL



Page 1 of 5



Amala Institute of Medical Sciences (An Undertaking of Amala Cancer Hospital Society)
Affiliated to Kerala University of Health Sciences Accredited by KUHS with QAS A+ Grade &
NABH & NABL Accredited & ISO 9001:2015 Certified, Amala Nagar P.O, Thrissur, Kerala.
Ph: +91 487 2304000, 2304070 | Fax: +91 487 2307969 | urooncology@amalaims.org
www.amalaims.org | Follow us on 



HOSTEL FACILITIES

Standard: 1.5.1

Measurable point: Building as per KUHS Norms



CHAVARA BOYS HOSTEL



HOSTEL FACILITIES

Standard: 1.5.1

Measurable point: Building as per KUHS Norms

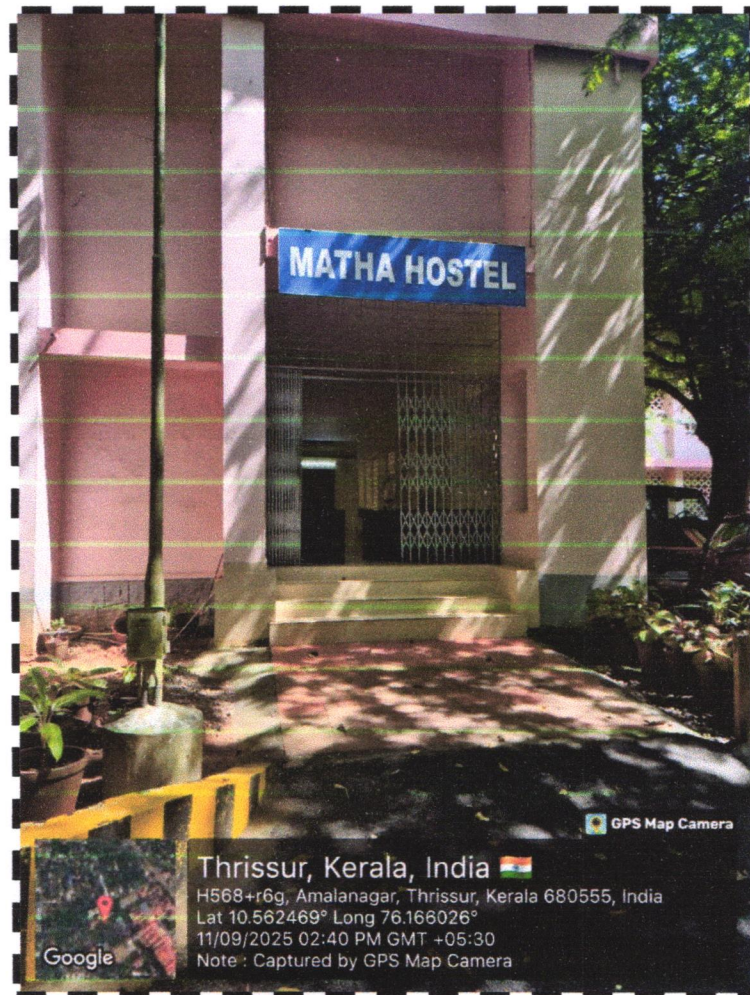

MATHA GIRLS HOSTEL



Page 3 of 5



Amala Institute of Medical Sciences (An Undertaking of Amala Cancer Hospital Society)
Affiliated to Kerala University of Health Sciences Accredited by KUHS with QAS A+ Grade &
NABH & NABL Accredited & ISO 9001:2015 Certified, Amala Nagar P.O, Thrissur, Kerala.
Ph: +91 487 2304000, 2304070 | Fax: +91 487 2307969 | urooncology@amalaims.org
www.amalaims.org | Follow us on    

HOSTEL FACILITIES

Standard: 1.5.1

Measurable point: Building as per KUHS Norms



PG HOSTEL GENTS

Betsy

Dr. BETSY THOMAS
MD, FRCP, FRCR, MCOG

AMALA INSTITUTE OF MEDICAL SCIENCES

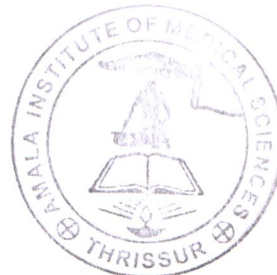

Page 4 of 5



Amala Institute of Medical Sciences (An Undertaking of Amala Cancer Hospital Society)
Affiliated to Kerala University of Health Sciences Accredited by KUHS with QAS A+ Grade &
NABH & NABL Accredited & ISO 9001:2015 Certified, Amala Nagar P.O, Thrissur, Kerala.
Ph: +91 487 2304000, 2304070 | Fax: +91 487 2307969 | urooncology@amalaims.org
www.amalaims.org | Follow us on

MATHA HOSTEL

GPS Map Camera

Thrissur, Kerala, India 

H568+r6g, Amalanagar, Thrissur, Kerala 680555, India

Lat 10.562469° Long 76.166026°

11/09/2025 02:40 PM GMT +05:30

Note : Captured by GPS Map Camera

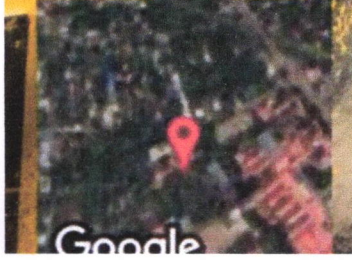

Google

Dr. BETSY *Betsy*
MD, FRCOG, FPD, MICOG
PRINCIPAL

AMALA INSTITUTE OF MEDICAL SCIENCES
AMALA NAGAR, THRISSUR-680 555

